

registration

name: _____

address: _____

city: _____ zip: _____

age: _____ grade entering fall 2018: _____

phone: _____ cell: _____

email: _____

studio: _____

	Classes	(circle days you want)	Total #
junior	Ballet	M T W Th	_____
	Tap	M Th	_____
	Jazz	T W	_____
	Modern	M Th	_____
	Mus. Theatre	T W Th	_____
	Clogging	F	_____
intermediate	Dance the Tune	F	_____
	Ballet	M T W Th	_____
	Tap	M Th	_____
	Jazz	T W Th	_____
	Modern	M T Th	_____
	Mus. Theatre	W Th	_____
advanced	Clogging	F	_____
	Dance the Tune	F	_____
	Ballet	M T W Th	_____
	Tap	M T Th	_____
	Jazz	T W Th	_____
	Modern	M T Th	_____
	Mus. Theatre	W Th	_____
	Clogging	F	_____
	Dance the Tune	F	_____
	Conditioning	M	_____
Salsa	M	_____	
Swing	T W	_____	
\$20 per class, or...			
\$200 Unlimited Early Registration (May)			
\$240 Unlimited after May 31 total due = \$ _____			

By signing below, I hereby release and save harmless APA, the teachers, and all participants from any liability for any claims which may arise out of attendance. I grant permission for use of images for future publicity and for the APA website.



www.apafrancis.com :: apafrancis@apafrancis.com
319 N. State St. :: P.O. Box 263, Alma, MI 48801 :: 989-463-2983
summer dance fest :: June 15 & 18-21, 2018

Ariane Dolan

Richard Strimer

Nic Gareiss

Ellie Grace

Ericka Goss

Leah Seals

Ballet : Jazz : Tap : Pointe : Modern : Musical Theatre : Salsa: Swing : Dance the Tune : Clogging



why attend APA summer dancefest?

Academy of Performing Arts presents a local summer workshop that brings professional dance teachers to Alma. By bringing instructors **to you**, it makes awesome experiences in classes accessible and affordable, and eliminates or reduces travel and expensive overnights!

levels

Junior – dancers APA level 2-3, ~ age 9 and up

Intermediate – dancers APA level 3-4, ~ age 11 and up

Advanced – dancers APA level 5-6, ~ age 13 and up

cost per student

\$240 Unlimited Classes (12 or more)

or \$200 Early Unlimited (May 1-31 registration)

\$20/class (for 11 or fewer)

Dancers are highly encouraged to take **unlimited** classes in their level (or mixed levels) to benefit from experiencing all classes in this camp. There are 12-19 classes available for any level dancer.

registration

Unlimited class registration available online.

Individual class registration must use form to register.

Send registration form and payment to:

Academy of Performing Arts, P.O. Box 263, Alma, MI 48801

Return check fee is \$25.00.

Workshop schedule subject to change and cancellation.

Full refund in the event of cancellation.



workshop schedule

Time	Friday, June 15	Monday, June 18	Tuesday, June 19	Wednesday, June 20	Thursday, June 21	
10:00-10:30		Adv Ballet EG Jr/Int Modern LS	Int/Adv Ballet EG Jr Jazz AD	Adv Ballet EG Jr Jazz AD	Adv Jazz AD Jr/Int MusThe RS	10:00-10:30
11:00-11:30		Int/Adv Modern LS Jr Ballet EG	Adv Jazz AD Jr/Int Ballet EG	Adv Jazz AD Jr/Int MusThe RS	Int Jazz AD Jr MusThe Tap RS	11:00-11:30
12:00-12:30		Int Ballet EG Jr Tap LS	Int/Adv Modern LS Jr MusThe RS	Int Ballet EG & PrePointe RS	Int Ballet EG Adv MusThe RS	12:00-12:30
1:00-1:30	Jr/Int Clog EGrace Int/Adv Dance the Tune NG	Conditioning Int/Adv Tap LS	Adv MusThe Tap RS Int Jazz AD	Int Jazz AD Jr Ballet EG	Jr Ballet EG Int/Adv Modern LS	1:00-1:30
2:00-2:30	Jr/Int Dance the Tune NG Int/Adv Clog EGrace				Jr Modern LS Adv Ballet & Pointe EG	2:00-2:30
3:00-3:30		Salsa LS	Swing AD/RS	Swing AD/RS		3:00-3:30
4:00-4:30						4:00-4:30

Ariane Dolan

Jazz

Swing



Nic Gareiss

Dance the Tune



Richard Strimer

Musical Theatre

Musical Theatre Tap

Swing



Ellie Grace

Clogging

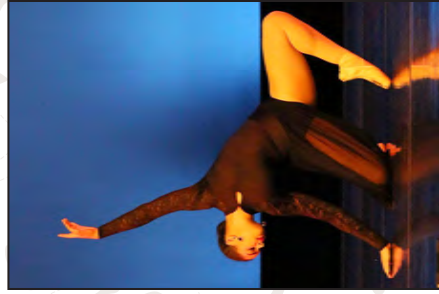

Leah Seals

Modern

Tap

Salsa

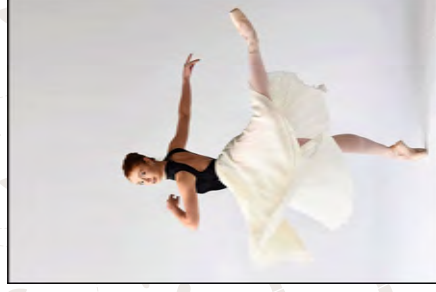

Ericka Goss

Ballet

Pointe

For additional information about our instructors, please visit
apafrancis.com/2018-sdf-instructor-bios